

Ecstatic Entheogenic Global Biodynamic Bass Music

Contact info:
805-235-5649
rliepman@gmail.com

Bloomurian

Photos & Logos:
https://drive.google.com/drive/folders/1O5WSuCrqoU7gEZeCgq9GkQ_ueZ0XegD6

Links to music:
DJ sets: soundcloud.com/bloomurian

Original Music: https://bloomurian.bandcamp.com
https://open.spotify.com/artist/1qkOywtBVUNErJBM9Itm1A

Other links:
beacons.ai/bloomurian
instagram.com/bloomurianmusic
www.facebook.com/Bloomurianmusic

Bio

Bloomurian is the electronic music & DJ project of Robin Liepman (Bloom), originally from California, & now Colorado based. Bloomurian's style ranges from Ecstatic Dance, Folktronica, World & Psychedelic Bass, to Organic House, DnB, & beyond, fusing face-melting, heart-opening, soul-awakening multidimensional frequencies.

Bloomurian DJs festivals, ecstatic dances, concerts, & retreats worldwide, weaving original tracks, collaborations, remixes, & tasteful selections, into a rich tapestry of sonic alchemy, always tuning in to the coherent vibe for each particular event & audience. He often plays electric guitar, flute & his signature shovel slide-guitar during his sets, & often has live instrumentalists (violin, sax, drums etc.) & vocalists join him on stage.

Bloomurian reads the energy of the moment & steers the spaceship in the direction most conducive to ecstatic states of awakening & embodied movement medicine. The vibe can get down dark & dirty, light vibrant & uplifting, psychedelic, transformational, & worldly, depending on the frequency of the moment. Blloomurian has headlined events & festivals such as Soma Springs & Gaia's Gathering.

Bloomurian has performed as direct support for Dirtwire, Desert Dwellers, Ott., Liquid Bloom, Porangui, Yaima, ATYYA, SOOHAN, KR3TURE, Rising Appalachia, Mike Love, Gone Gone Beyond, Govinda, Balkan Bump, Deya Dova, Drrtywulvz, Mindex, David Starfire, Equanimous, Skysia, Phutureprimitive, Kaya Project, Savej, Samuel J, Akriza, Orenda, Treavor Moontribe, Erothyme, Lapa, FR33SOL, Lavva, Snow Raven, Axel Thesleff, Temple Step, Dillard, Volo, Scott Nice, Ryan Herr, Momentology, Pere (Tribone), The Funk Hunters, Nyrus, Geometrae, DJ

Bushman (founder of Envision Festival), Mah Ze Tar, Lavender Fields, Sierra Marin & Matthew Human.

You can find all of Bloom's music and upcoming events here:
https://beacons.ai/bloomurian

And Bloomurian DJ Videos here: https://bit.ly/bloomurianvids



What fans & other artists are saying:

“Just wanted to say your set last night was so good! Honestly one of the best EDance sets I've heard, really solid flow and arrangement 🙏⚡” - Oliver Brusca (Volo)

“YOU ABSOLUTELY SLAYED YOUR SET ON FRIDAY I had such an amazing time hearing you mash up some of my favorite music and make it sound new again. Thank you for the highest quality vibes! Keep doing your thing you're great at <3” - Julia Wild

“Went to that powerful dance tonight with Bloomurian!! Potent medicine to be sure!!! Portals opened…. Yes! Tonight my sacred, living representation of Lord Shiva bloomed for the first time EVER!!” - Katie Bhairavi Marshall

“We still haven’t had that much howling and screaming feedback from anyone since your set last time!" - Christie Leigh (Santa Fe Ecstatic Dance)

“Great set!” - Amani Friend (from Liquid Bloom & Desert Dwellers)

“Great set!” - Savej

“Great set!” - Equanimous

“Fire set bro” - FR33SOL

“Great job!” - Ott.

“I danced my pants off!” - Anonymous

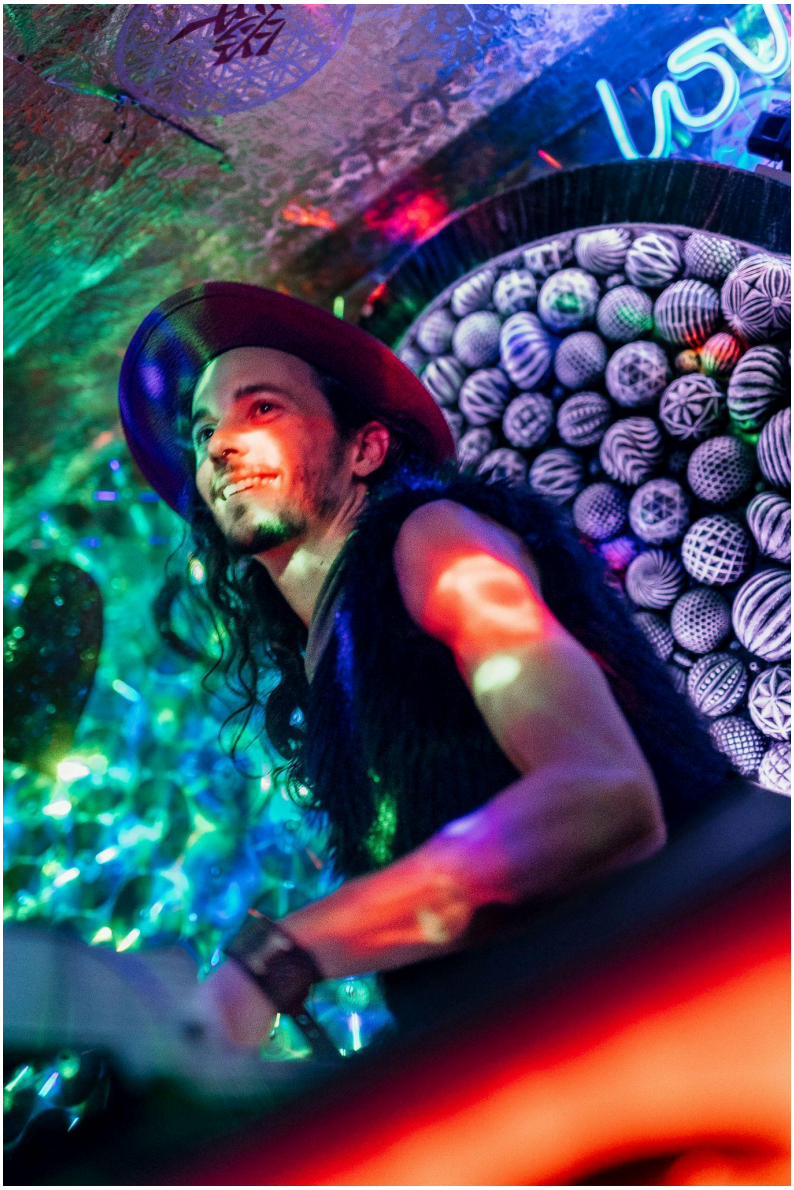

In addition to DJing and Electronic Music production, Bloom is also a singer/songwriter, event/retreat organizer, and a Permaculture Designer.

Notable events that Bloom has produced and co-produced:

* UniSound music education retreat 2023: Equanimous, Morillo, Snow Raven, Siren & Seer etc.

* High Vibe music education retreat 2023: Equanimous, Ruby Chase, Snow Raven, Siren & Seer etc.

* UniSound music education retreat 2022: Phutureprimitive, Akriza, Heather Christie, etc.

* Embodied Sound, electronic music production & DJ education retreat in Guatemala, featuring: Captain Planet, Mose, Scott Nice, Equanimous, etc.

* Artists in Action: A 24 hour online concert featuring musicians from every timezone on the planet who are doing good or connected to projects doing good work in the world, specifically addressing the SDGs. This concert was the opening event for a week-long conference called "The Global Summit," which usually happens in person in conjunction with the Olympics, and this time happened online due to the pandemic.

* Solar Sound (Men's Electronic Music & DJ Education retreat), which took place at the same time as an all Womxn's music production retreat, and included teachers like David Satori (of Beats Antique and Dirtwire), ATYYA, and Mose. This retreat has happened twice in person, and twice online.

* Awakening Earth Songwriting retreat. Five days with 50 people learning to write effective, meaningful and potent songs with a positive message for the planet.

* Heartland Permaculture Design Course. A 2.5 week course at an ecovillage in California, taught by Sarah Wu and Ryan Rising, with additional classes on herbalism, social activism, social Permaculture (community building dynamics & governance models), and indigenous guest teachers.

Bloom continues to create, collaborate, and weave magic into all aspects of existence.


TRAKTOR



Bio in under 100 words:

Bloomurian is the electronic music & DJ project of Robin Liepman (Bloom), originally from California, and currently Colorado based. Bloomurian's style ranges from Ecstatic Dance, World Bass, Trip-Hop, Trap, Glitch, Psy-Dub, and beyond, fusing face-melting, heart-opening, soul-awakening multidimensional frequencies.

Bloomurian DJs ecstatic dances, concerts, festivals, and retreats worldwide, weaving original tracks, collaborations, remixes, and tasteful selections, into a rich tapestry of sonic alchemy. He often plays electric guitar and shovel slide-guitar, accompanied by live instrumentalists and vocalists.

Bloomurian steers the spaceship to ecstatic states of awakening and embodied movement medicine. The vibe can get down dark and dirty, light, vibrant, uplifting, psychedelic, and transformational.

500 character version:

Bloomurian is a Colorado-based electronic music producer & ecstatic dance curator. His multi-genre style includes World Bass, Drum & Bass, Organic House, Melodic Bass and beyond.

Bloomurian DJs ecstatic dances, concerts, festivals, & retreats worldwide, weaving original tracks, collaborations, remixes, & tasteful selections, into a rich tapestry of sonic alchemy.

His music induces ecstatic states of awakening, transformational embodiment & soul-awakening multidimensional frequencies.

<u>Ecstatic Dance description</u>

Ecstatic Dance with Bloomurian is an invitation to dive deep into yourself and embody your wholeness through movement on a multi-genre journey, starting slow and building up to an ecstatic state of full bloom throughout your body, mind & soul. As both an international artist and a co-organizer of ecstatic dance in Boulder, Colorado, Bloomurian approaches his dance journey from both the perspective of the DJ, & the dancer, tuning into the moment to cultivate a deep &

potent dance experience.